

- NOTES:
- THIS DRAWING SHALL BE READ IN CONJUNCTION WITH ALL METIS CONSULTANTS LTD DRAWINGS AND ALL OTHER RELEVANT ARCHITECTS ENGINEERS AND LANDSCAPE ARCHITECTS DRAWINGS AND SPECIFICATIONS.
 - ALL DIMENSIONS AND LEVELS SHOWN ARE IN METERS UNLESS OTHERWISE STATED.
 - LAYOUTS ARE A COMBINATION OF BOTH TOPOGRAPHICAL SURVEY AND ORDNANCE SURVEY TOPOGRAPHICAL SURVEY INFORMATION SUPPLIED BY SUNHILL SURVEYING & ENGINEERING LTD (20/09/2023). CLARIFICATION AND DISCREPANCIES TO BE BROUGHT TO THE ATTENTION OF THE SITE ENGINEER.
 - REFER TO LOCALITY PLAN 23512-METCS-000-32_01-DRG-CE-001 FOR SHEET REFERENCES.
 - ALL ROAD MARKINGS SHALL COMPLY WITH THE TRAFFIC SIGNS REGULATIONS AND GENERAL DIRECTIONS 2016.
- LEGEND:
- PROPOSED KERB LINES
 - PROPOSED TACTILE PAVING
 - PROPOSED 50mm HEIGHT RAISED TABLE
 - PROPOSED WHITE ROAD MARKINGS
 - PROPOSED YELLOW ROAD MARKINGS
 - EXISTING SIGN FACE AND SIGN POST TO REMAIN
 - PROPOSED SIGN FACE ON EXISTING SIGN POST
 - PROPOSED SIGN FACE ON PROPOSED SIGN POST
 - EXISTING LIGHTING COLUMN TO REMAIN
 - EXISTING SIGN FACE ON EXISTING LIGHTING COLUMN TO REMAIN
 - PROPOSED LIGHTING COLUMN
 - EXISTING LIT BOLLARD TO REMAIN
 - PROPOSED LIT BOLLARD
 - PROPOSED TIMBER BOLLARD AND PROPOSED SIGN FACE
 - PROPOSED TRAFFIC SIGNAL LOCATION
 - PROPOSED RAINGARDEN

| PO2 | 05/04/2024 | LAYOUT CHANGES | J.GREEN | D.DVORNIK | D.DVORNIK | R.PETERSEN | A.GOMEZ |
|-----|------------|-----------------|-----------|------------|------------|------------|---------|
| PO1 | 20/01/2024 | FOR INFORMATION | J.GREEN | D.DVORNIK | D.DVORNIK | R.PETERSEN | A.GOMEZ |
| REV | DATE | DRAWN | T.CHECKED | T.APPROVED | P.APPROVED | AUTHORISED | |

RESTRICTED

Project
ENFIELD TOWN CENTRE - PHASE 1

Originator
METIS CONSULTANTS

Location
LONDON BOROUGH OF ENFIELD

Asset Classification
TRAFFIC ORDER DRAWINGS

Lifecycle
DETAILED DESIGN

Suitability
S2 FOR INFORMATION

Title
TRAFFIC MANAGEMENT ORDER LAYOUT CONSULTATION DRAWING SHEET 1 OF 4

Prepared by: **TK:JV** TARMAC KIER JOINT VENTURE
METIS metisconsultants.co.uk

Prepared for: **ENFIELD Council**

Drawing Number
23512-METCS-016-32_01-DRG-CE-004

Rev.
P02

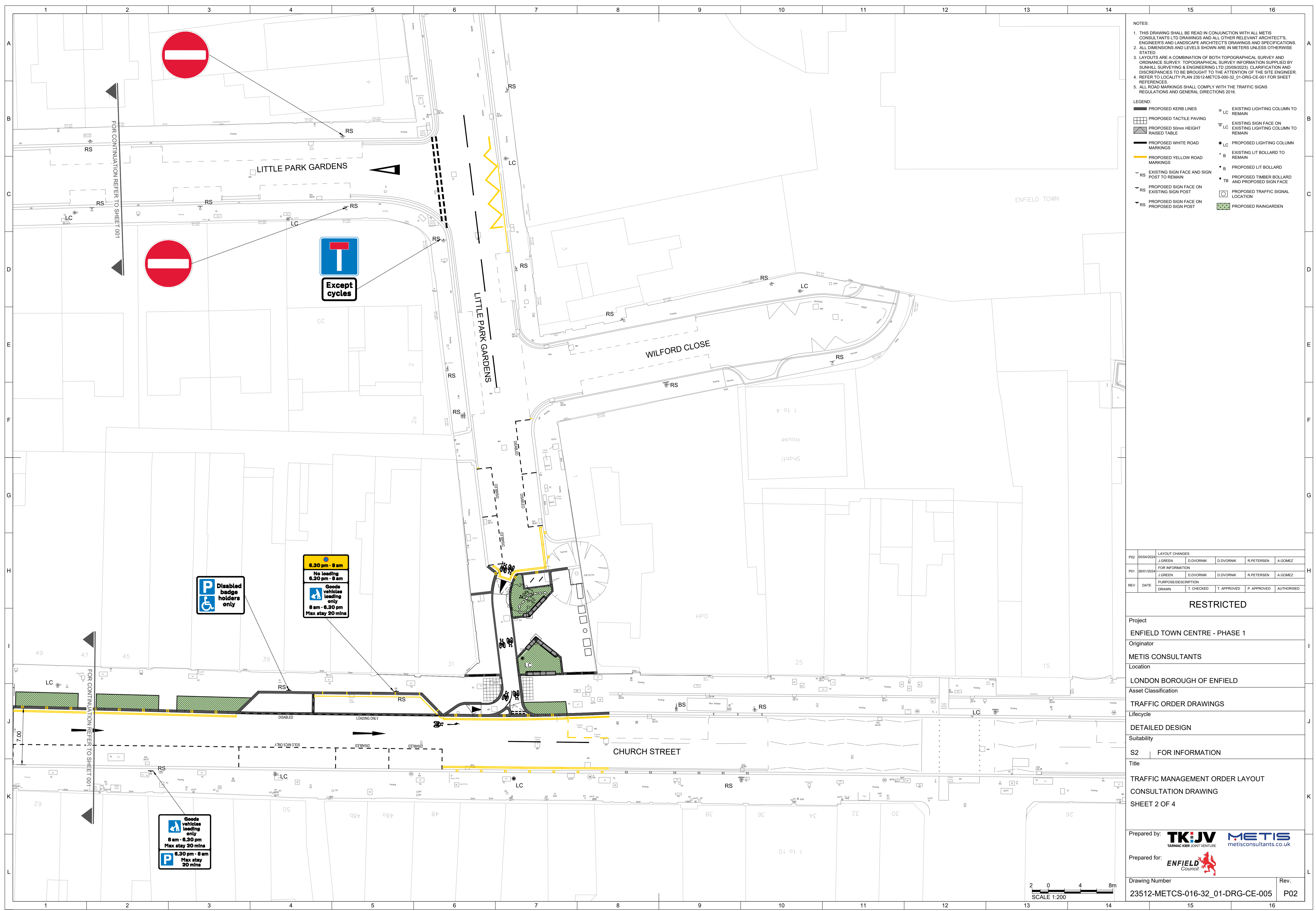

- NOTES:
- THIS DRAWING SHALL BE READ IN CONJUNCTION WITH ALL METIS CONSULTANTS LTD DRAWINGS AND ALL OTHER RELEVANT ARCHITECTS, ENGINEERS AND LANDSCAPE ARCHITECTS DRAWINGS AND SPECIFICATIONS.
 - ALL DIMENSIONS AND LEVELS SHOWN ARE IN METERS UNLESS OTHERWISE STATED.
 - LAYOUTS ARE A COMBINATION OF BOTH TOPOGRAPHICAL SURVEY AND ORDNANCE SURVEY TOPOGRAPHICAL SURVEY INFORMATION SUPPLIED BY SUNHILL SURVEYING & ENGINEERING LTD (20/09/2023). CLARIFICATION AND DISCREPANCIES TO BE BROUGHT TO THE ATTENTION OF THE SITE ENGINEER.
 - REFER TO LOCALITY PLAN 23512-METCS-000-32_01-DRG-CE-001 FOR SHEET REFERENCES.
 - ALL ROAD MARKINGS SHALL COMPLY WITH THE TRAFFIC SIGNS REGULATIONS AND GENERAL DIRECTIONS 2016.

- LEGEND:
- PROPOSED KERB LINES
 - PROPOSED TACTILE PAVING
 - PROPOSED 50mm HEIGHT RAISED TABLE
 - PROPOSED WHITE ROAD MARKINGS
 - PROPOSED YELLOW ROAD MARKINGS
 - EXISTING SIGN FACE AND SIGN POST TO REMAIN
 - PROPOSED SIGN FACE ON EXISTING SIGN POST
 - PROPOSED SIGN FACE ON PROPOSED SIGN POST
 - EXISTING LIGHTING COLUMN TO REMAIN
 - EXISTING SIGN FACE ON EXISTING LIGHTING COLUMN TO REMAIN
 - PROPOSED LIGHTING COLUMN
 - EXISTING LIT BOLLARD TO REMAIN
 - PROPOSED LIT BOLLARD
 - PROPOSED TIMBER BOLLARD AND PROPOSED SIGN FACE
 - PROPOSED TRAFFIC SIGNAL LOCATION
 - PROPOSED RAINGARDEN

| REV | DATE | DRAWN | T. CHECKED | T. APPROVED | P. APPROVED | AUTHORISED |
|-----|------------|---------|------------|-------------|-------------|------------|
| P02 | 05/04/2024 | J.GREEN | D.DVORNIK | D.DVORNIK | R.PETERSEN | A.GOMEZ |
| P01 | 20/01/2024 | J.GREEN | D.DVORNIK | D.DVORNIK | R.PETERSEN | A.GOMEZ |

RESTRICTED

Project
ENFIELD TOWN CENTRE - PHASE 1

Originator
METIS CONSULTANTS

Location
LONDON BOROUGH OF ENFIELD

Asset Classification
TRAFFIC ORDER DRAWINGS

Lifecycle
DETAILED DESIGN

Suitability
S2 FOR INFORMATION

Title
TRAFFIC MANAGEMENT ORDER LAYOUT CONSULTATION DRAWING SHEET 2 OF 4

Prepared by: **TK:JV** TARMAC KIER JOINT VENTURE **METIS** metisconsultants.co.uk

Prepared for: **ENFIELD Council**

Drawing Number
23512-METCS-016-32_01-DRG-CE-005

Rev.
P02

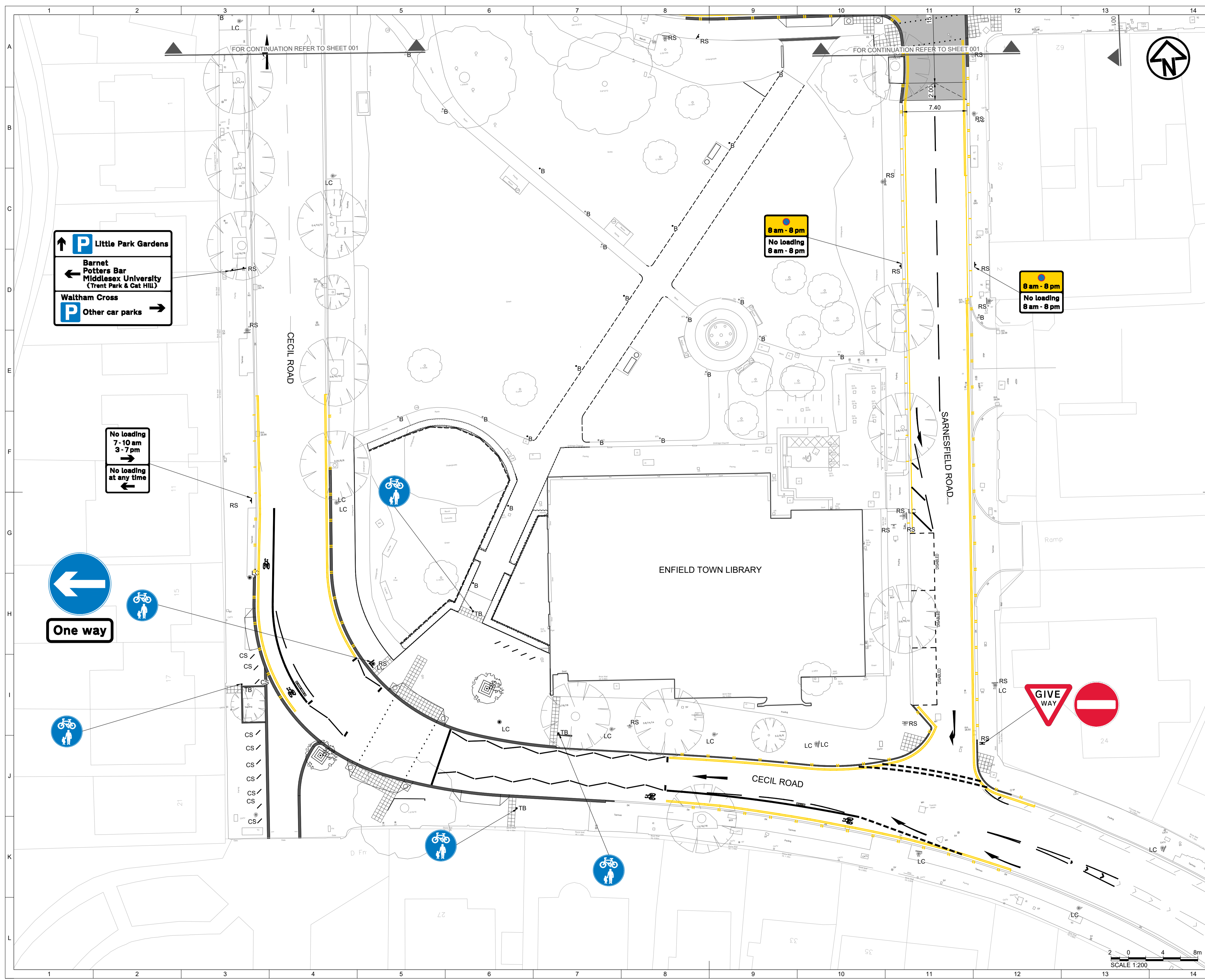

- NOTES:
- THIS DRAWING SHALL BE READ IN CONJUNCTION WITH ALL METIS CONSULTANTS LTD DRAWINGS AND ALL OTHER RELEVANT ARCHITECT'S ENGINEERS AND LANDSCAPE ARCHITECTS DRAWINGS AND SPECIFICATIONS.
 - ALL DIMENSIONS AND LEVELS SHOWN ARE IN METERS UNLESS OTHERWISE STATED.
 - LAYOUTS ARE A COMBINATION OF BOTH TOPOGRAPHICAL SURVEY AND ORDANCE SURVEY TOPOGRAPHICAL SURVEY INFORMATION SUPPLIED BY SUNHILL SURVEYING & ENGINEERING LTD (20/09/2023). CLARIFICATION AND DISCREPANCIES TO BE BROUGHT TO THE ATTENTION OF THE SITE ENGINEER.
 - REFER TO LOCALITY PLAN 23512-METCS-000-32_01-DRG-CE-001 FOR SHEET REFERENCES
 - ALL ROAD MARKINGS SHALL COMPLY WITH THE TRAFFIC SIGNS REGULATIONS AND GENERAL DIRECTIONS 2016.

- LEGEND:
- PROPOSED KERB LINES
 - PROPOSED TACTILE PAVING
 - PROPOSED 50mm HEIGHT RAISED TABLE
 - PROPOSED WHITE ROAD MARKINGS
 - PROPOSED YELLOW ROAD MARKINGS
 - EXISTING SIGN FACE AND SIGN POST TO REMAIN
 - PROPOSED SIGN FACE ON EXISTING SIGN POST
 - PROPOSED SIGN FACE ON PROPOSED SIGN POST
 - EXISTING LIGHTING COLUMN TO REMAIN
 - EXISTING SIGN FACE ON EXISTING LIGHTING COLUMN TO REMAIN
 - PROPOSED LIGHTING COLUMN
 - EXISTING LIT BOLLARD TO REMAIN
 - PROPOSED LIT BOLLARD
 - PROPOSED TIMBER BOLLARD AND PROPOSED SIGN FACE
 - PROPOSED TRAFFIC SIGNAL LOCATION
 - PROPOSED RAINGARDEN

| NO | DATE | LAYOUT CHANGES |
|-----|------------|--|
| P02 | 05/04/2024 | J.GREEN D.DVORNIK D.DVORNIK R.PETERSEN A.GOMEZ |
| P01 | 20/01/2024 | FOR INFORMATION J.GREEN D.DVORNIK D.DVORNIK R.PETERSEN A.GOMEZ |
| REV | DATE | PURPOSE/DESCRIPTION |
| | DRAWN | T. CHECKED T. APPROVED P. APPROVED AUTHORISED |

RESTRICTED

Project
ENFIELD TOWN CENTRE - PHASE 1

Originator
METIS CONSULTANTS

Location
LONDON BOROUGH OF ENFIELD

Asset Classification
TRAFFIC ORDER DRAWINGS

Lifecycle
DETAILED DESIGN

Suitability
S2 FOR INFORMATION

Title
**TRAFFIC MANAGEMENT ORDER LAYOUT
 CONSULTATION DRAWING
 SHEET 3 OF 4**

Prepared by: **TK:JV** TARMAC KIER JOINT VENTURE | **METIS** metisconsultants.co.uk

Prepared for: **ENFIELD Council**

Drawing Number
23512-METCS-016-32_01-DRG-CE-006

Rev.
P02

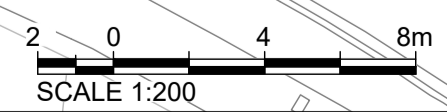

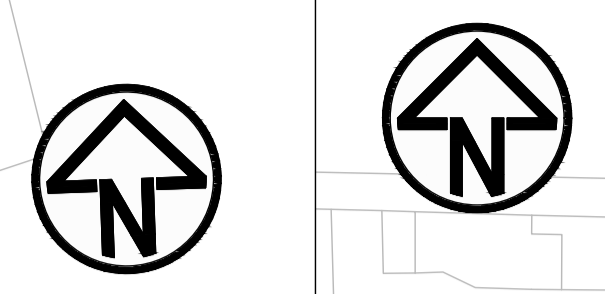
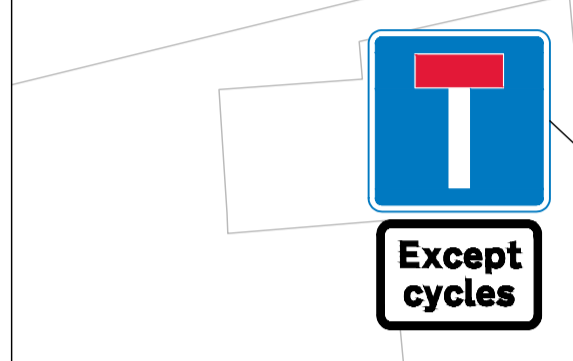
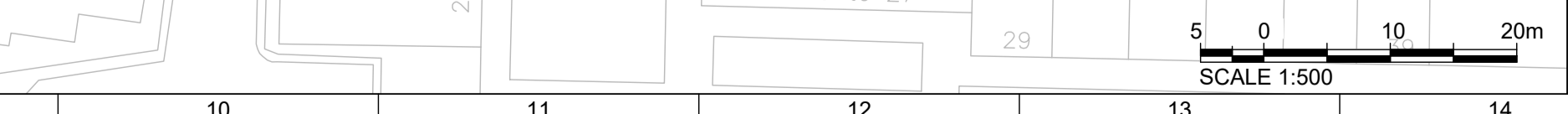
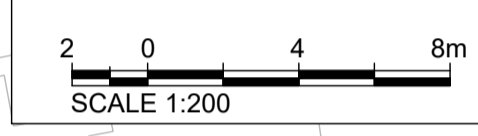

LITTLE PARK GARDENS CAR PARK

LITTLE PARK GARDENS

INSET A

- NOTES:
- THIS DRAWING SHALL BE READ IN CONJUNCTION WITH ALL METIS CONSULTANTS LTD DRAWINGS AND ALL OTHER RELEVANT ARCHITECTS, ENGINEERS AND LANDSCAPE ARCHITECTS DRAWINGS AND SPECIFICATIONS.
 - ALL DIMENSIONS AND LEVELS SHOWN ARE IN METERS UNLESS OTHERWISE STATED.
 - LAYOUTS ARE A COMBINATION OF BOTH TOPOGRAPHICAL SURVEY AND ORDNANCE SURVEY TOPOGRAPHICAL SURVEY INFORMATION SUPPLIED BY SUNHILL SURVEYING & ENGINEERING LTD (20/09/2023). CLARIFICATION AND DISCREPANCIES TO BE BROUGHT TO THE ATTENTION OF THE SITE ENGINEER. REFER TO LOCALITY PLAN 23512-METCS-000-32_01-DRG-CE-001 FOR SHEET REFERENCES.
 - ALL ROAD MARKINGS SHALL COMPLY WITH THE TRAFFIC SIGNS REGULATIONS AND GENERAL DIRECTIONS 2016.
- LEGEND:
- PROPOSED KERB LINES
 - PROPOSED TACTILE PAVING
 - PROPOSED 50mm HEIGHT RAISED TABLE
 - PROPOSED WHITE ROAD MARKINGS
 - PROPOSED YELLOW ROAD MARKINGS
 - EXISTING SIGN FACE AND SIGN POST TO REMAIN
 - PROPOSED SIGN FACE ON EXISTING SIGN POST
 - PROPOSED SIGN FACE ON PROPOSED SIGN POST
 - EXISTING LIGHTING COLUMN TO REMAIN
 - EXISTING SIGN FACE ON EXISTING LIGHTING COLUMN TO REMAIN
 - PROPOSED LIGHTING COLUMN
 - EXISTING LIT BOLLARD TO REMAIN
 - PROPOSED LIT BOLLARD
 - PROPOSED TIMBER BOLLARD AND PROPOSED SIGN FACE
 - PROPOSED TRAFFIC SIGNAL LOCATION
 - PROPOSED RAINGARDEN

| REV | DATE | DRAWN | T. CHECKED | T. APPROVED | P. APPROVED | AUTHORISED |
|-----|------------|---------|------------|-------------|-------------|------------|
| P02 | 05/04/2024 | J.GREEN | D.DVORNIK | D.DVORNIK | R.PETERSEN | A.GOMEZ |
| P01 | 20/01/2024 | J.GREEN | D.DVORNIK | D.DVORNIK | R.PETERSEN | A.GOMEZ |

RESTRICTED

Project
ENFIELD TOWN CENTRE - PHASE 1
 Originator
METIS CONSULTANTS
 Location
LONDON BOROUGH OF ENFIELD
 Asset Classification
TRAFFIC ORDER DRAWINGS
 Lifecycle
DETAILED DESIGN
 Suitability
S2 FOR INFORMATION
 Title
TRAFFIC MANAGEMENT ORDER LAYOUT CONSULTATION DRAWING
SHEET 4 OF 4

Prepared by: **TK:JV** TARMAC KIER JOINT VENTURE **METIS** metisconsultants.co.uk

Prepared for: **ENFIELD Council**

Drawing Number
23512-METCS-016-32_01-DRG-CE-007
 Rev.
P02